

What is global warming, explained

The planet is heating up—and fast.



CAUSES AND EFFECTS OF CLIMATE CHANGE

BY CHRISTINA NUNEZ



PUBLISHED JANUARY 23, 2019 • 7 MIN READ

Glaciers are melting, sea levels are rising, cloud forests are dying, and wildlife is scrambling to keep pace. It has become clear that humans have caused most of the past century's warming by releasing heat-trapping gases as we power our modern lives. Called greenhouse gases, their levels are higher now than at any time in the last 800,000 years.

We often call the result global warming, but it is causing a set of changes to the Earth's climate, or long-term weather patterns, that varies from place to place. While many people think of global warming and climate change as synonyms, scientists use "climate change" when describing the complex shifts now affecting our planet's weather and climate systems—in part because some areas actually get cooler in the short term.

Climate change encompasses not only rising average temperatures but also extreme weather events, shifting wildlife populations and habitats, rising seas, and a range of other impacts. All of those changes are emerging as humans continue to add heat-trapping greenhouse gases to the atmosphere, changing the rhythms of climate that all living things have come to rely on.

What will we do—what *can* we do—to slow this human-caused warming? How will we cope with the changes we've already set into motion? While we struggle to figure it all out, the fate of the Earth as we know it—coasts,

You have **3 free** articles left this month.

[Subscribe](#)

An iceberg melts in the waters off Antarctica. Climate change has accelerated the rate of ice loss across the continent.



space. The more greenhouse gases concentrate in the atmosphere, the more heat gets locked up in the molecules.

Scientists have known about the greenhouse effect since 1824, when [Joseph Fourier](#) calculated that the Earth would be much colder if it had no atmosphere. This natural greenhouse effect is what keeps the Earth's climate livable. Without it, the Earth's surface would be an average of about 60 degrees Fahrenheit (33 degrees Celsius) cooler.



A polar bear stands sentinel on Rudolf Island in Russia's Franz Josef Land archipelago, where the perennial ice is melting.

PHOTOGRAPH BY CORY RICHARDS

In 1895, the [Swedish chemist Svante Arrhenius](#) discovered that humans could enhance the greenhouse effect by [making carbon dioxide](#), a greenhouse gas. He kicked off 100 years of climate research that has given us a sophisticated understanding of global warming.

Levels of greenhouse gases have gone up and down over the Earth's

You have **3 free** articles left this month.

[Subscribe](#)

activities that have emitted large amounts of greenhouse gases, particularly over the past few decades, humans are now enhancing the greenhouse effect and warming Earth significantly, and in ways [that promise many effects](#), scientists warn.

Aren't temperature changes natural?

Human activity isn't the only factor that affects Earth's climate. Volcanic eruptions and variations in solar radiation from sunspots, solar wind, and the Earth's position relative to the sun also play a role. So do [large-scale weather patterns such as El Niño](#).

But climate models that scientists use to monitor Earth's temperatures take those factors into account. Changes in solar radiation levels as well as [minute particles suspended in the atmosphere from volcanic eruptions](#), for example, have contributed only about two percent to the recent warming effect. The balance comes from greenhouse gases and other [human-caused factors, such as land use change](#).

The short timescale of this recent warming is singular as well. [Volcanic eruptions](#), for example, emit particles that temporarily cool the Earth's surface. But their effect lasts just a few years. Events like [El Niño](#) also work on fairly short and predictable cycles. On the other hand, the types of global temperature fluctuations that have contributed to ice ages occur on a cycle of hundreds of thousands of years.

For thousands of years now, emissions of greenhouse gases to the atmosphere have been balanced out by greenhouse gases that are naturally absorbed. As a result, greenhouse gas concentrations and temperatures have been fairly stable, which has allowed human civilization to flourish within a consistent climate.



Greenland is covered with a vast amount of ice—but the ice is melting four times faster than thought, suggesting that Greenland may be approaching a dangerous tipping point, with implications for global sea-level rise.

PHOTOGRAPH BY MICHAEL MELFORD, NAT GEO IMAGE COLLECTION

You have **3 free articles** left this month.

[Subscribe](#)

atmosphere by more than a third since the Industrial Revolution. Changes that have historically taken thousands of years are now happening over the course of decades.

Why does this matter?

The rapid rise in greenhouse gases is a problem because it's changing the climate faster than some living things can adapt to. Also, a new and more unpredictable climate poses unique challenges to all life.

Historically, Earth's climate has regularly shifted between temperatures like those we see today and temperatures cold enough to cover much of North America and Europe with ice. The difference between average global temperatures today and during those ice ages is only about 9 degrees Fahrenheit (5 degrees Celsius), and the swings have tended to happen slowly, over hundreds of thousands of years.

But with concentrations of greenhouse gases rising, Earth's remaining ice sheets such as Greenland and Antarctica are starting to melt too. That extra water could raise sea levels significantly, and quickly. By 2050, sea levels are predicted to rise between one and 2.3 feet as glaciers melt.

As the mercury rises, the climate can change in unexpected ways. In addition to sea levels rising, weather can become more extreme. This means more intense major storms, more rain followed by longer and drier droughts—a challenge for growing crops—changes in the ranges in which plants and animals can live, and loss of water supplies that have historically come from glaciers.

 [SHARE](#)

 [TWEET](#)

 [EMAIL](#)

READ THIS NEXT



HISTORY & CULTURE

Who was Martin Luther King, Jr.?

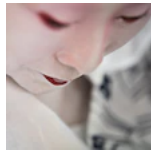

MAGAZINE MIND, BODY, WONDER

Japan confronts a stark reality: a nation of old people



TRAVEL

This mysterious son of a 'witch' founded Glasgow

GO FURTHER

ANIMALS

You have 3 free articles left this month.

[Subscribe](#)

than we thought

elephants?

catwalk

ENVIRONMENT



ENVIRONMENT

Ozone depletion, explained

ENVIRONMENT

The mystery behind thundersnow, a rare winter phenomenon

ENVIRONMENT PLANET POSSIBLE

This forgotten technology could solve the world's palm oil problem

HISTORY & CULTURE

HISTORY MAGAZINE

Vikings in North America? Here's what we really know

HISTORY MAGAZINE

How was Rome founded? Not in a day, and not by twins.

HISTORY MAGAZINE

WWII soldiers accidentally discovered this ancient royal tomb

SCIENCE

SCIENCE

How 'everywhere chemicals' help uterine fibroids grow

SCIENCE

A look inside the world of the Neanderthals

MAGAZINE MIND, BODY, WONDER

Japan confronts a stark reality: a nation of old people

You have 3 free articles left this month.

[Subscribe](#)

TRAVEL

This desert oasis is a time capsule of Egypt's grand past

TRAVEL

This mysterious son of a 'witch' founded Glasgow

PAID CONTENT

Singapore's art and culture scene is a love letter to its city

SUBSCRIBER EXCLUSIVE CONTENT



[SEE MORE](#)

THE BEST OF NATIONAL GEOGRAPHIC DELIVERED TO YOUR INBOX

Sign up for more inspiring photos, stories, and special offers from National Geographic

You have **3 free articles** left this month.

[Subscribe](#)

LEGAL

[Terms of Use](#)
[Privacy Policy](#)
[Interest-Based Ads](#)
[Collection Statement](#)

OUR SITES

[Nat Geo Home](#)
[Attend a Live Event](#)
[Book a Trip](#)
[Buy Maps](#)
[Inspire Your Kids](#)
[Shop Nat Geo](#)
[Visit the D.C. Museum](#)
[Watch TV](#)
[Learn About Our Impact](#)
[Support our Mission](#)
[Nat Geo Partners](#)
[Masthead](#)
[Press Room](#)
[Advertise With Us](#)

JOIN US

[Subscribe](#)
[Customer Service](#)
[Renew Subscription](#)
[Manage Your Subscription](#)
[Work at NatGeo](#)
[Sign up for Our Newsletters](#)
[Contribute to Protect the Planet](#)
[Pitch a Story](#)

FOLLOW US

 [United States \(Change\)](#)

